Traijo
Skill Development
Center

Design | Marketing | Innovation

UI/UX Design

MASTERY PROGRAM

Design Seamless Experiences. Shape Digital Product

About TSDC

At Traijo Skill Development Center, we believe that strong practical skills and real-world exposure are the foundation of a successful career. Traditional learning alone is not enough — today's industry demands hands-on expertise and confidence.

At Traijo, education is not just about completing a course syllabus. It's about building skills, creativity, and Career - readiness that truly matter in the real world.

We are committed to helping every student develop industry-relevant skills and transform their passion into a profession. From the basics to advanced practical training, we guide our students at every step of their learning journey.

We don't just teach — we mentor, support, and prepare you for real career opportunities. Our courses are designed with industry needs in mind, ensuring students become confident professionals in their chosen field.

When we say "Skill today, Success tomorrow", we truly mean it.
—N. Ragavendar - Founder & CEO, TSDC

5+ Years of Skill Excellence

100% Practical Learning Approach

10+ Industry-Oriented Projects

100% Placement Support

About UI/UX Design Mastery

With the fast-evolving digital landscape,mastering **UI Design,UX Research,and Product Design** is no longer optional—it's essential. This program is designed to bridge the skill gap and prepare students for **user-centered, high-impact careers** in the digital producti ndustry.

At **Traijo Skill Development Center** , our **UI/UX Design Mastery Program** focuses on **practical learning ,design thinking, and real-world application**, enabling students to create intuitive, engaging, and user-friendly digital experience.

From understanding user behavior to designing wireframes, interfaces, and interactive prototypes, this course helps students transform ideas into **functional, visually appealing digital products.**

Design Tools

AI-Powered Creative Tools

Professional Level

Tools You'll Learn

Xd Ps

Course Highlights

UI design for web & mobile apps

- Wireframes,userflows & prototypes
- Design systems & responsive layouts
- UX fundamentals & designthinking
- User research & UX casestudies

Training Model

- 1-to-1 Mentorship
- Small Batch (Max 4 Students)
- 100% Practical,
- Live Training
- Live Projects

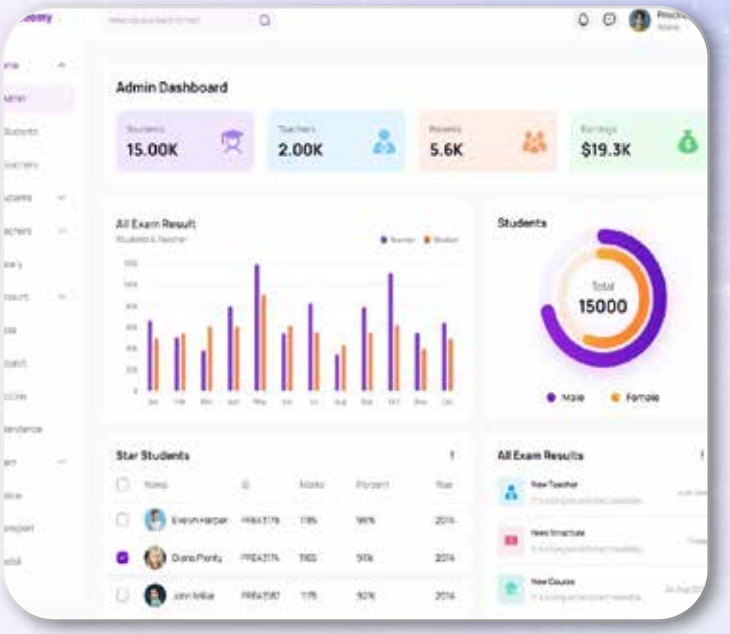

What You Get

- Agency-Ready Portfolio
- Resume Support
- Mock Interviews
- Job Assistance

Duration : 4 Months

Certificate Of Completion

EMI Available | Single Payment Discount

Figma(UI/UX–Professional)

UI design for websites & mobile apps

- Wireframes, userflows & prototypes
- Design systems, components & auto layout
- Client-ready hand off & collaboration
- Responsive design &real-time feed back workflow

Design Thinking & Foundations

Design thinking process(Empathize-Test)

- Problem-solving through design
- UX fundamentals & visual hierarchy
- Color theory, typography & layout basics

Adobe XD

Interactive prototypes & transitions

- UX flow creation for apps & websites
- Usability-focused screen design
- Rapid prototyping for client presentation

User Research & UX Strategy

User personas & journey mapping

- Market & competitor analysis
- User research methods & insights
- UX case study creation

Adobe Photoshop(UI & Graphic Support)

UI elements, banners & visual asset

- Image optimization for web & app
- Social media creatives & brand visuals
- Layout compositions for digital platforms

Level 2 (PRO LEVEL)

Tools You'll Learn

+ AI Design & Productivity Tools

Course Highlights

Real-world web & mobile product UI

- Advanced auto layout & responsive systems
- Design systems & scalable components
- UX research, journeys & A/B testing
- AI-assisted UI & product design workflows

Training Model

- 1-to-1 Mentorship
- Small Batch (Max 4 Students)
- 100% Practical,
- Live Training
- Live Projects

What You Get

Agency-Ready Portfolio | Resume Support | Mock Interviews | Job Assistance

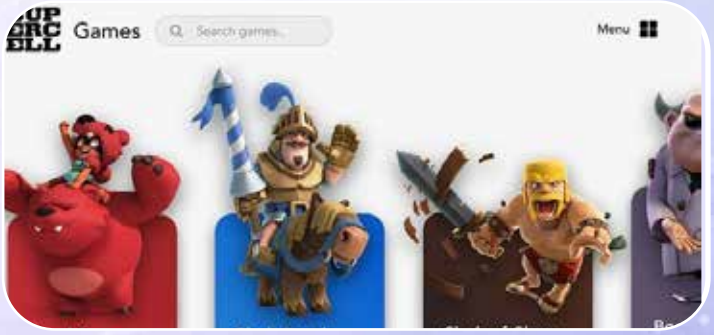

Duration : 6 Months

- 4 Months–Advanced Training
- 2 Months–Internship
- Stipend Based on Performance

Certificate Of Completion

- Course Completion Certificate
- Internship Certificate (6 Months)

EMI Available | Single Payment Discount

Figma (Advanced UI/UX)

Web & mobile app UI design(real products)

- Advanced auto layout &r esponsive systems
- Design systems, tokens & scalable components
- Developer handoff & production workflow
- Team collaboration & client presentation

Miro(UX Strategy & Research)

User journey mapping & flowchart

- UX workshops & brainstorming
- Research documentation & insights
- Stakeholder collaboration boards

Adobe XD

Advanced UX flows & screen transition

- High-fidelity prototypes
- Usability-focused interface design
- Client demo & testing workflows

Balsamiq(Low-Fidelity Wireframing)

Rapid wireframe creation

- UX structure planning
- Idea validation & layout testing
- Client-friendly wireframe presentation

Google Optimizer(UX Optimization)

A/B testing for UI & landing page

- Conversion-focused design decisions
- UX performance analysis
- Data-driven UI improvement

Uizard(AI UI Generation)

AI-based UI screen creation

- Wireframe-to-design workflows
- Rapid MVP UI development
- Startup-oriented design process

Galileo AI & Readdy Ai

AI-generated UI layout

- Product UI inspiration & structure
- Speed-based design execution
- AI-assisted design ideation

AdobePhotoshop(UI &Visual Design)

UI assets, banners & mockups

- Image optimization for digital products
- Creative visuals for apps & websites
- Brand-aligned graphic element

Mid journey

AI-generated illustrations & concept

- Creative assets for UI & branding
- Moodboards & visual storytelling
- Prompt engineering for designer

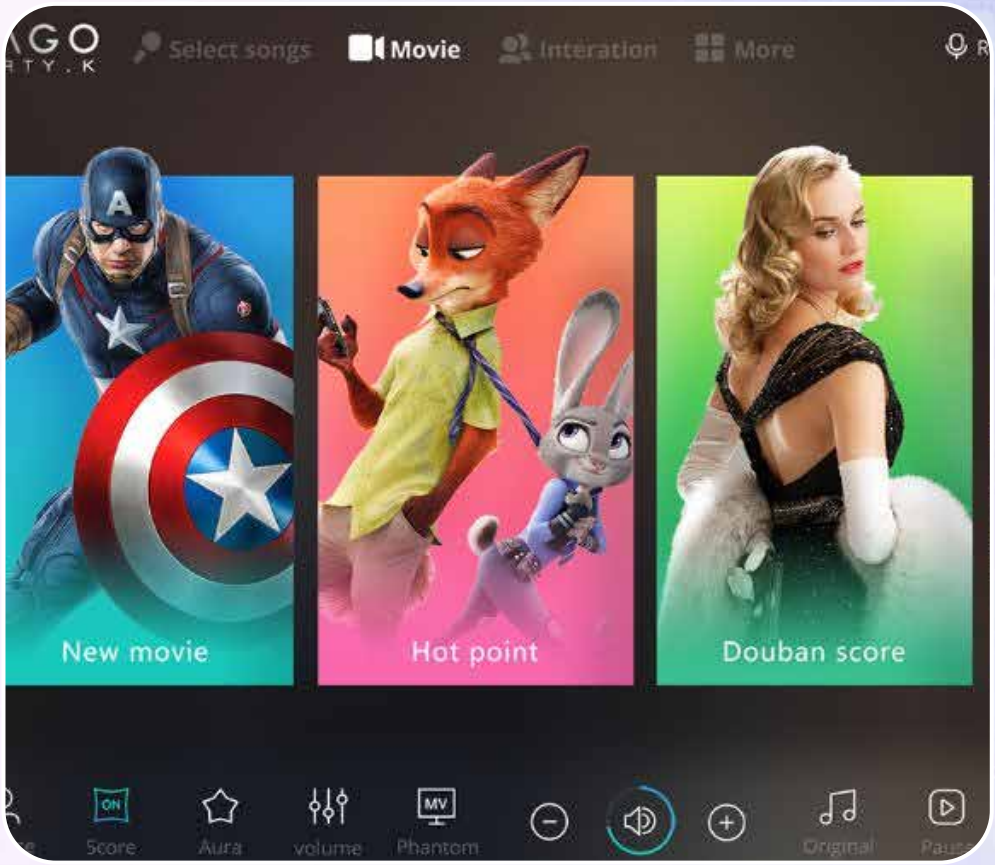

Success Stories

Google Rating 4.0 ★★★★☆

I successfully completed the UI/UX Career Launch Program at Traijo Skill Development Center, and it was one of the best career decisions I've made. The training covered UI principles, UX research, wireframing, prototyping, and tools like Figma with real-time project implementation. The mentors explained concepts in a very practical way, focusing on industry requirements. The live projects helped me understand how real client work happens. Portfolio building and mock interview sessions gave me the confidence to attend interviews.

Google Rating 5.0 ★★★★★

I completed the UI/UX Career Launch Program at Traijo Skill Development Center, and it was a great learning experience. The hands-on projects, portfolio guidance, and interview support helped me gain real confidence. Highly recommended for anyone serious about UI/UX careers

Google Rating 5.0 ★★★★★

Joining Traijo Skill Development Center for UI/UX was the best decision. From wireframing to real-time projects, everything was practical and industry-focused. The portfolio and placement support made a big difference for me.

Reach Out to Us

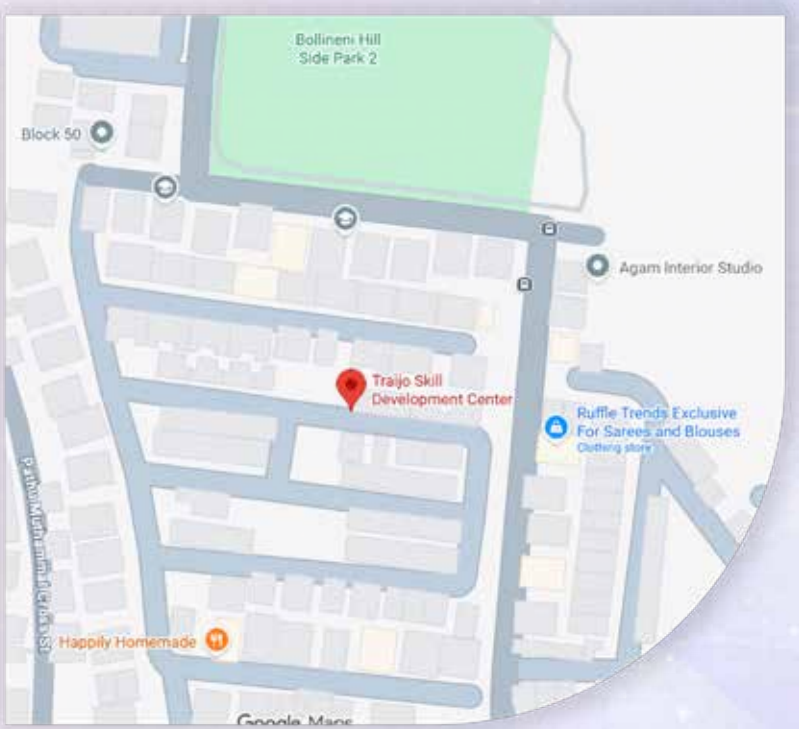

Traijo Skill Development Center

Address: Villa 20, Bollineni Iris, Block 52, Bollineni Hillside Rd, Nookampalayam, Arasankalani, Perumbakkam, Chennai, Tamil Nadu 600131

Phone: 73581 16929

Website: www.traijoedu.in